

# MODULIER® 17

## MODULAR, ALUMINIUM ENTRANCE MATTING SYSTEM

## INSTALLATION GUIDE

**During the installation of entrance matting systems, strictly comply with all relevant occupational safety regulations!**

**Wear protective gloves during all work processes, when drilling, screwing or cutting to size, safety goggles are mandatory!**



**1.** Before starting the installation, verify that the correct types and quantities of elements have been delivered.

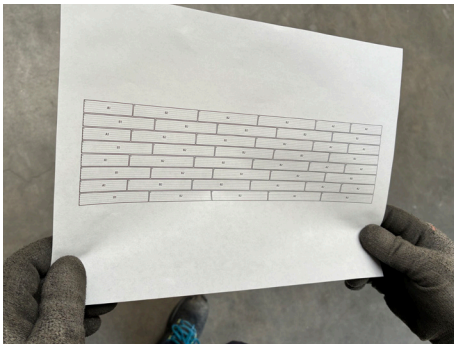

**2.** Review the installation drawing and identify the starting and ending modules according to the laying sequence.

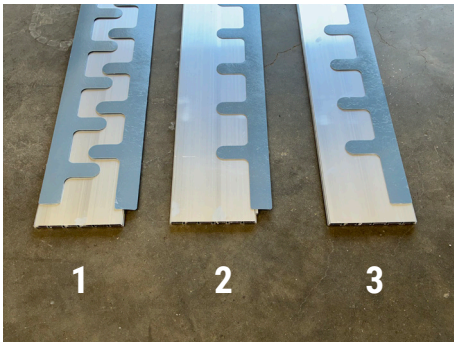


**3.** Based on the back plates, the modules can be easily identified: 1. starting modules, 2. intermediate modules, 3. ending modules.



**4.** Ensure that the frame and recess are of the correct size and that the subfloor is clean, dust-free and perfectly smooth.



**5.** Before final placement, check that all modules fit perfectly into their designated positions.



**6.** If necessary, cut the elements to size on site to ensure seamless installation.

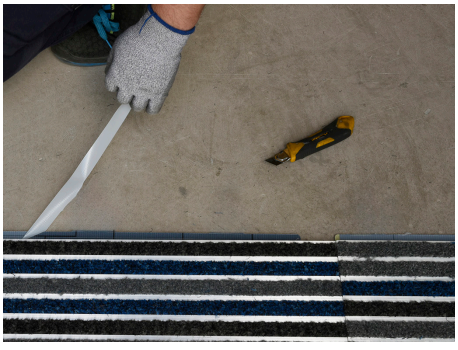

**7.** Begin installing the modules row by row, remove the protective film from the adhesive strip.

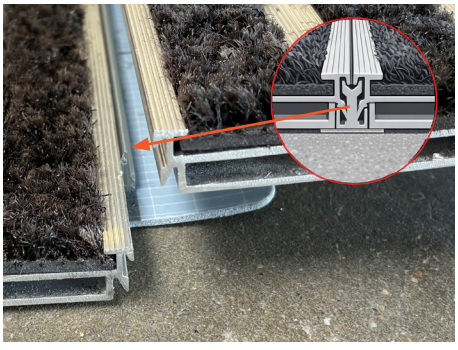

**8.** Insert the locking tabs of the next row's module into the guide rail of the receiving element (see section drawing).

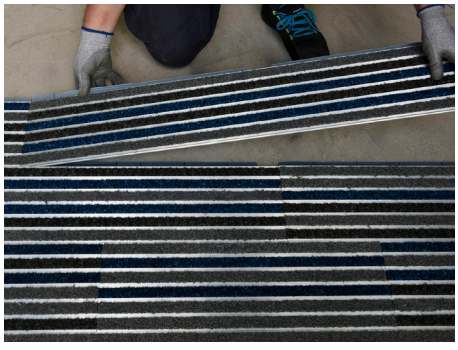

**9.** During installation, ensure that all module units align precisely with each other.

CLEARTEX Kft. | E-MAIL: CLEARTEX@CLEARTEX.HU | TEL: +36 23 887 400 | WEB: MODULIERDESIGN.COM